

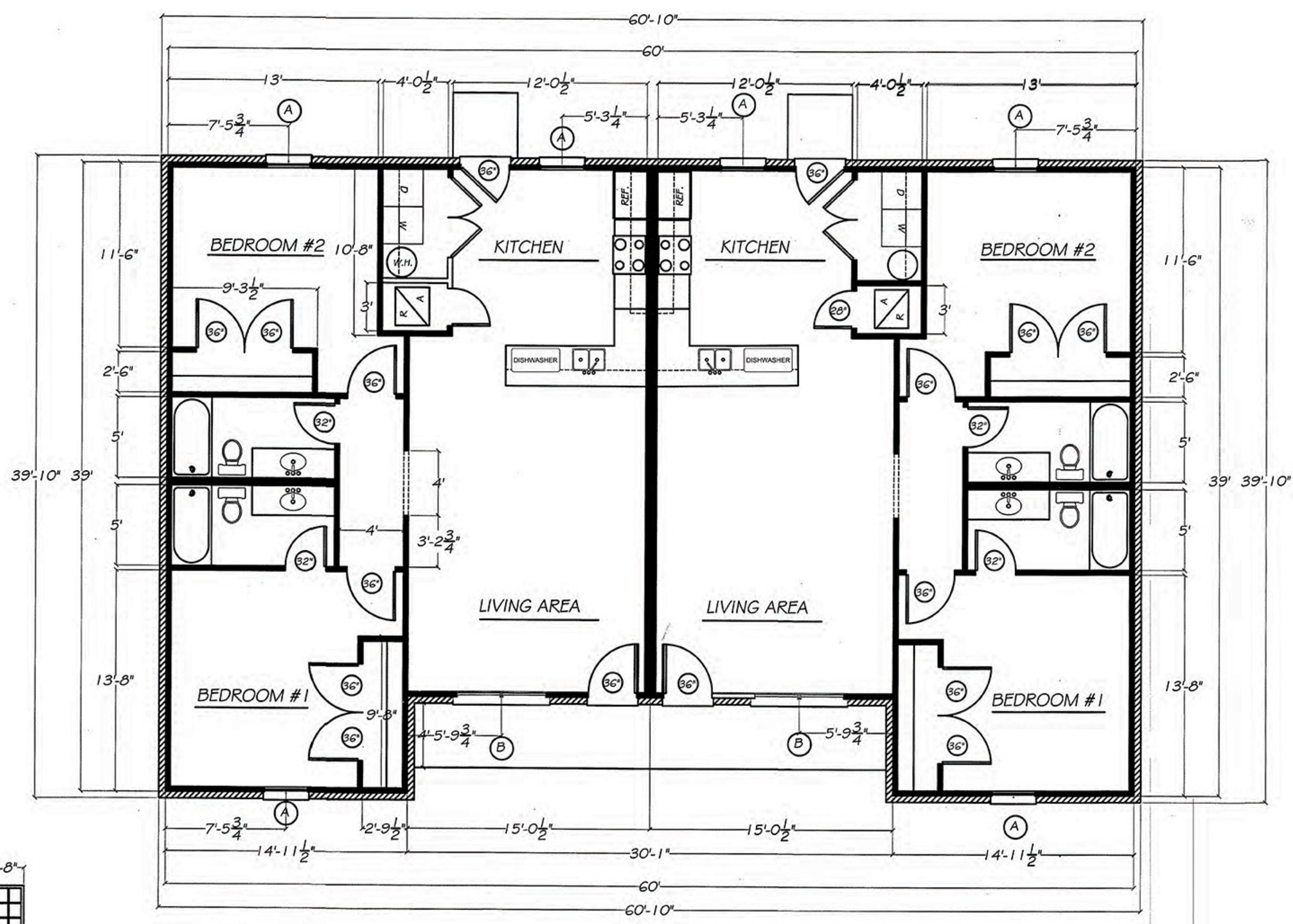

**JERRY MCNEASE & ASSOCIATES**  
 DESIGNER, PLANNER & ENGINEERS  
 1345 HWY. 27 SOUTH  
 COLQUITT, GA. 39837  
 PHONE: 229-254-6625  
 EMAIL: jmcnease52@gmail.com  
 STAMP



**FLOOR PLAN NOTES:**

1. ALL STRUCTURAL INFORMATION SHOWN FOR REFERENCE PURPOSES ONLY. CONTRACTOR SHALL HAVE LICENSED STRUCTURAL ENGINEER REVIEW AND DESIGN ALL STRUCTURAL ELEMENTS SUCH AS ALL FRAMING WALLS, BEAMS, CONNECTIONS, HEADERS, HOISTS AND RAPTERS.
2. ALL DIMENSIONS ARE FROM FACE OF STUD TO FACE OF STUD UNLESS NOTED OTHERWISE.
3. WINDOW SIZES INDICATED ON PLANS ARE NOTED BY APPROXIMATE ROUGH OPENING SIZE, REFER TO PLANS AND EXTERIOR ELEVATIONS FOR WINDOW TYPES.
4. COORDINATE LOCATION OF UTILITY METERS WITH SITE PLAN AND LOCATE AWAY FROM PUBLIC VIEW. VISUAL IMPACT SHALL BE MINIMIZED, I.E. MOUNT AS LOW AS POSSIBLE.
5. PREFABRICATED FIREPLACE CONSTRUCTION SHALL MEET OR EXCEED ALL APPLICABLE CODES REGARDING USE OF FIRE SEPARATIONS, CLEARANCES, ETC. IT IS THE CONTRACTOR'S RESPONSIBILITY TO ENSURE THAT ALL ITEMS AND CONSTRUCTION MEET OR EXCEED CODE. OVERALL FLUE HEIGHT SHALL BE COORDINATED TO MATCH HEIGHT SHOWN ON PLANS AND SHALL NOT EXCEED THE TOP OF CHIMNEY CHASE AS CONSTRUCTED.
6. CONTRACTOR SHALL COORDINATE ALL CLOSET SHELVING REQUIREMENTS.
7. DO NOT SCALE DRAWINGS. FOLLOW DIMENSIONS ONLY.
8. CONTRACTOR SHALL FIELD VERIFY ALL CABINET DIMENSIONS BEFORE FABRICATION.
9. BEDROOM WINDOWS SHALL HAVE A MINIMUM NET CLEAR OPENING OF 5.7 SQ. FT., A MINIMUM NET CLEAR OPENABLE WIDTH OF 20", A MINIMUM NET CLEAR OPENABLE HEIGHT OF 24" AND HAVE A MAXIMUM FINISH SILL HEIGHT OF 43" FROM FINISHED FLOOR.
10. ALL GLASS LOCATED WITHIN 18" OF FLOOR, 12" OF A DOOR OR LOCATED WITHIN 60" OF FLOOR AT BATHTUBS, WHIRLPOOLS, SHOWERS, SAUNAS, STEAM ROOMS OR HOT TUBS SHALL BE TEMPERED.
11. ALL EXPOSED INSULATION SHALL HAVE A FLAME SPREAD RATING OF LESS THAN 25 AND A SMOKE DENSITY RATING OF LESS THAN 450.
12. PROVIDE COMBUSTION AIR VENTS, WITH SCREEN AND BACK DAMPER, FOR FIREPLACES, WOOD STOVES AND ANY APPLIANCES WITH AN OPEN FLAME.
13. BATHROOMS AND UTILITY ROOMS SHALL BE VENTED TO THE OUTSIDE WITH A MINIMUM OF A 90 CFM FAN. RANGE HOODS SHALL ALSO BE VENTED TO THE OUTSIDE.
14. ATTIC HVAC UNITS SHALL BE LOCATED WITHIN 20' OF ITS SERVICE OPENING. RETURN AIR GRILLES SHALL NOT BE LOCATED WITHIN 10 FEET OF A GAS FIRED APPLIANCE.
15. WALLS COMMON TO GARAGE AND HOUSE SHALL HAVE A LAYER OF TYPE 'X' GYPSUM BOARD AT GARAGE SIDE.
16. ALL FIREPLACE CHASE WALLS SHALL BE INSULATED INSIDE AND OUTSIDE. PROVIDE HORIZONTAL 'DRAFT STOPS' AT EACH FLOOR LEVEL BY PACKING 6" (R-19) INSULATION BETWEEN 2X4 JOISTS.
17. ALL INTERIOR WALLS SHALL BE COVERED WITH 1/2" GYPSUM BOARD, WITH METAL CORNER REINFORCING TAPE FLOAT AND SAND. (3 COATS) USE 5/8" GYPSUM BOARD ON CEILINGS WHEN SUPPORTING MEMBERS ARE 24" O.C. OR GREATER. USE 1/2" GYPSUM BOARD ON CEILING MEMBERS LESS THAN 24" O.C.
18. ALL BATH AND TOILET AREA WALLS AND CEILINGS SHALL HAVE WATER RESISTANT GYPSUM BOARD.

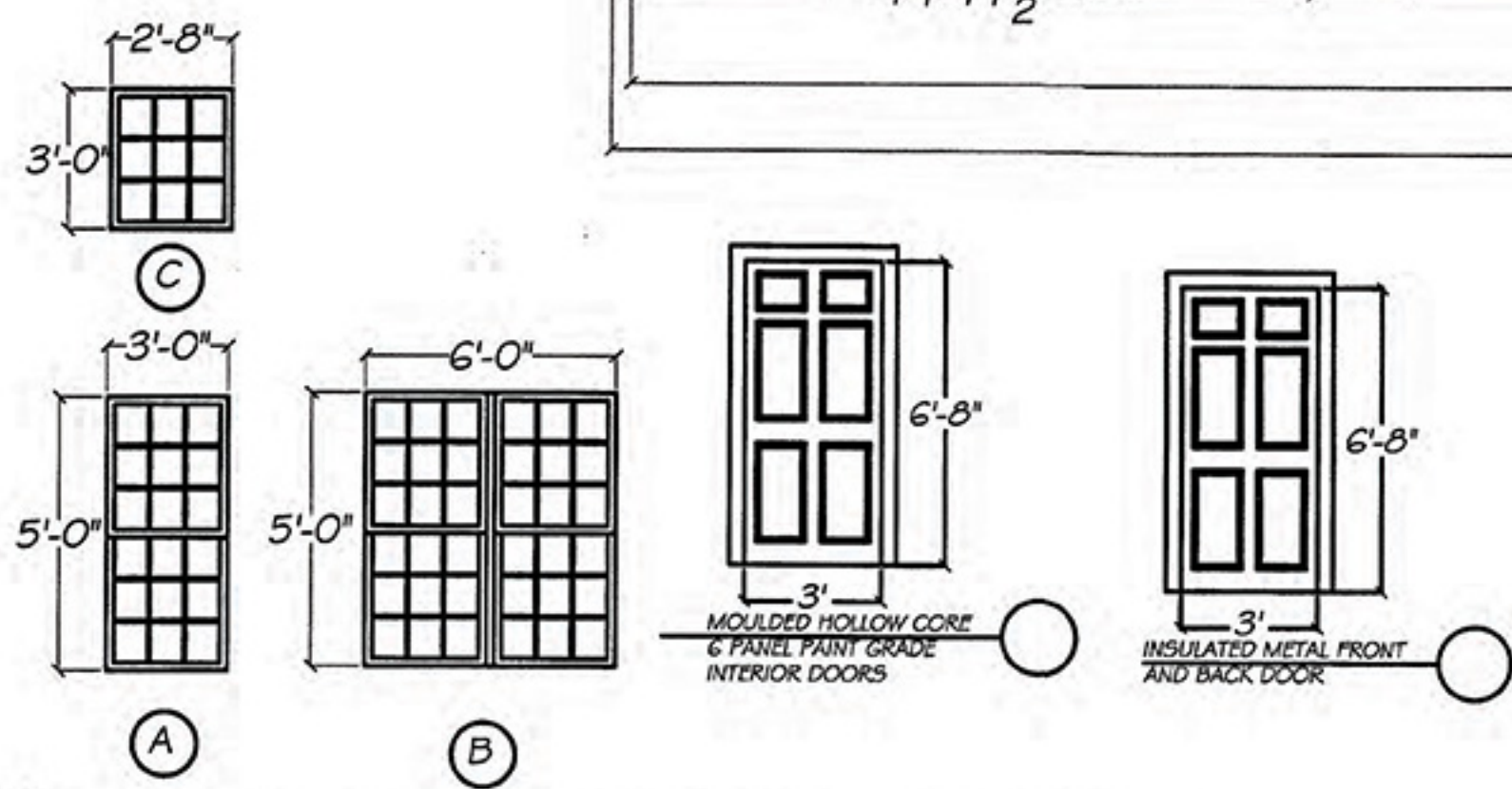

**FLOOR PLAN**  
 SCALE: 1/4" = 1'-0"

**WINDOW AND DOOR SCHEDULE**

CONTRACTOR:  
 EDWARDS APARTMENTS

PROJECT NAME:  
 DUPLEX APARTMENT  
 OLD QUINCY ROAD  
 BAINBRIDGE

REVISIONS		
NO.	DATE	SCOPE

DRAWING TITLE:

DRAWN BY: JRM  
 CHECKED BY: JRM  
 DATE: 06-15-2020  
 SCALE: AS NOTED  
 JOB NO.

DRAWING No.:





JERRY MCNEASE  
& ASSOCIATES  
DESIGNER, PLANNER &  
ENGINEERS  
1345 HWY. 27 SOUTH  
COLQUITT, GA. 39837  
PHONE: 229-254-6625  
EMAIL: jmcnease52@gmail.com

STAMP

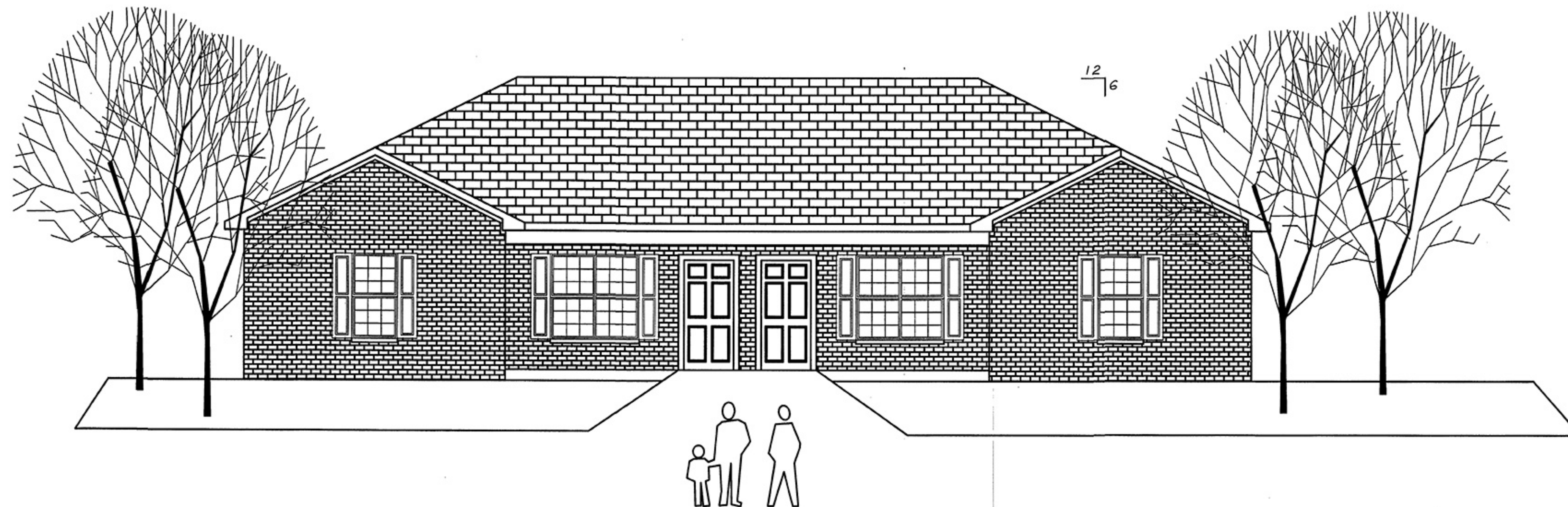

FRONT ELEVATION

SCALE: 1/4" = 1'-0"

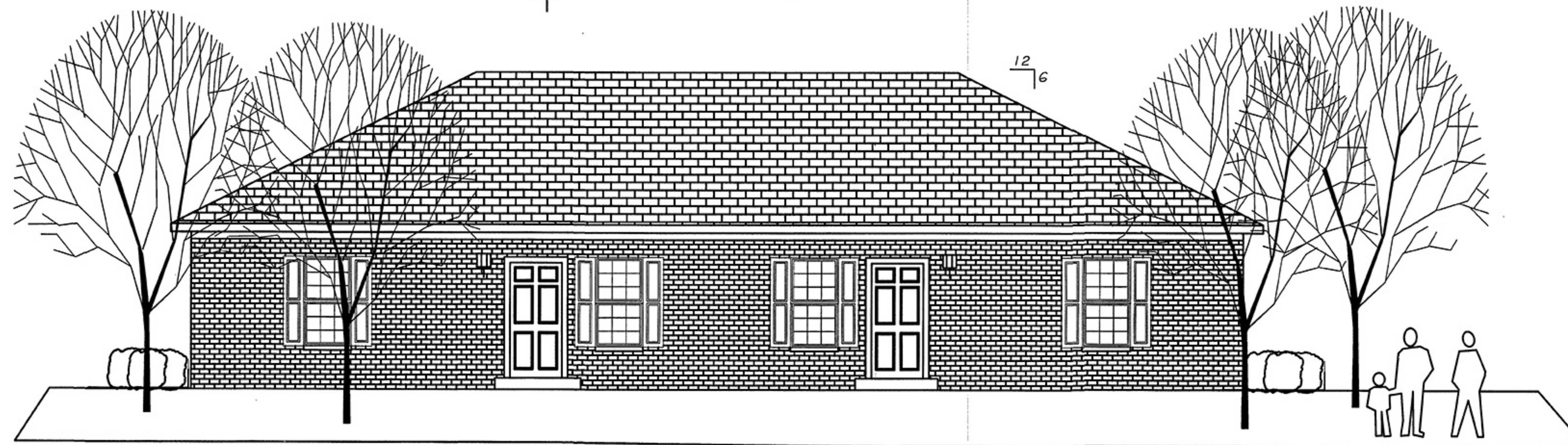

REAR ELEVATION

SCALE: 1/4" = 1'-0"

CONTRACTOR:

EDWARDS APARTMENTS

PROJECT NAME:

DUPLEX APARTMENT

OLD QUINCY  
ROAD  
BAINBRIDGE

REVISIONS

NO.	DATE	SCOPE

DRAWING TITLE:

DRAWN BY: JRM  
CHECKED BY: JRM  
DATE: 06-15-2020  
SCALE: AS NOTED  
JOB NO.

DRAWING No.:

A3.1